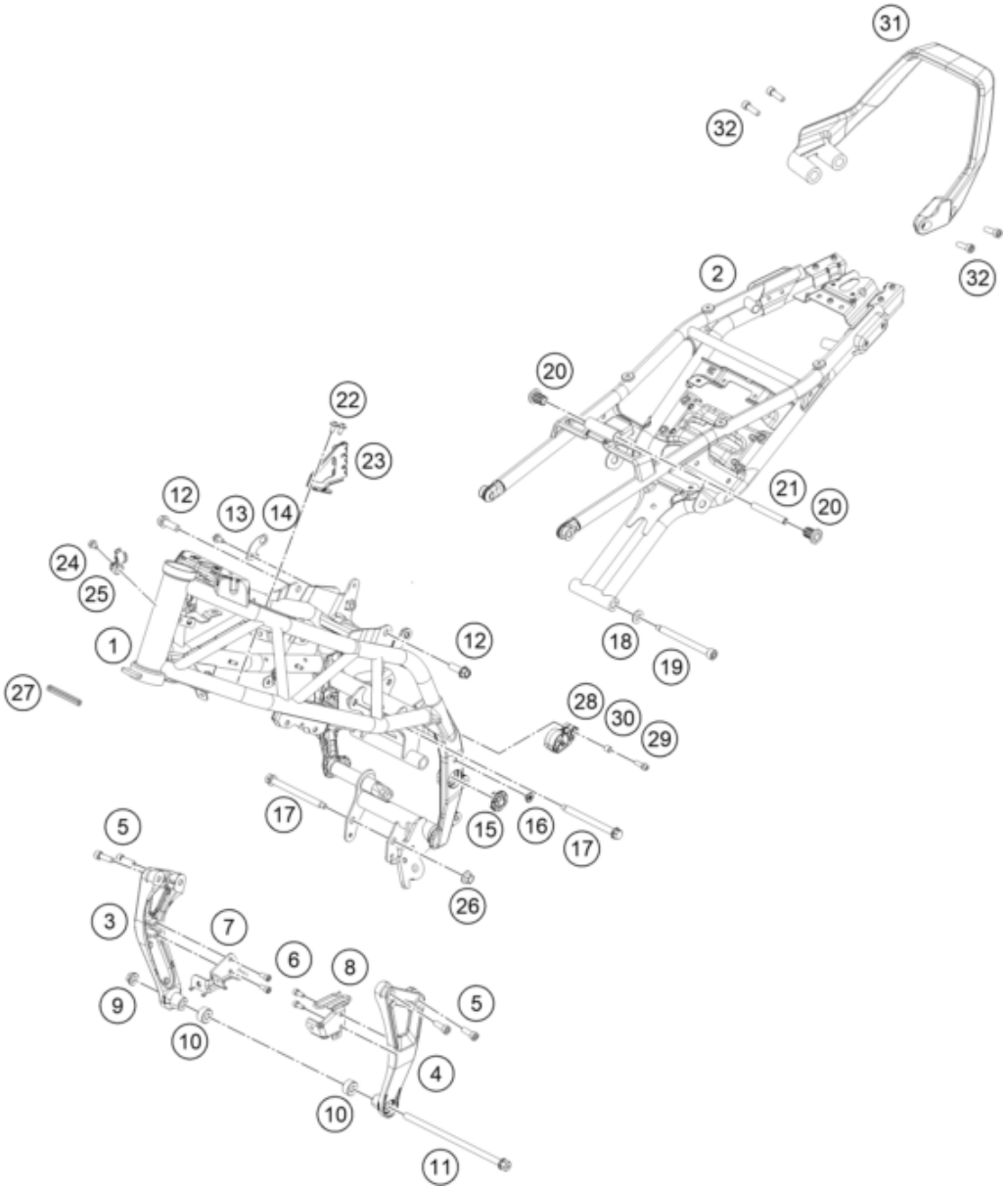

Pos	Part Number	Description	Additional Text	Quantity
1	96303001000C1	FRAME ASLY FRONT JP111113 BLAC		1.00
2	A61703002000C1	FRAME RR_JU111197 HIGH BLK GLO		1.00
3	96303006000C1	ENGINE HANGER RH JP113410 BLK		1.00
4	96303005000C1	ENGINE HANGER LH JP113409 BLK		1.00
5	J912080251	Hexagon screw M8X25		4.00
6	J912060146	Hexagon socket screw, M6X14		4.00
7	A61711061033	Horn bracket preass.		1.00
8	96335001010	Radiator bracket left		1.00
9	J910001001001	nut hex flanged M10x1.25		1.00
10	J800001001200	Spacer		2.00
11	J900001022400	bolt flanged M10x224		1.00
12	J900001003005	bolt flanged M10x30		2.00
13	J900000601205	bolt flanged M6x12		1.00
14	A61703083010	BRACKET COVER SHOCKABSORBER		1.00
15	96303088000	Plug		2.00
16	90108023100	Clip		2.00

17	J900001011000	bolt flanged M10x112		2.00
18	J690001016000	WASHER PLAIN		1.00
19	J900001011800	bolt socket M10x1.25		1.00
20	J650001601500	grommet tank mount		2.00
21	J800000707400	tank mount bushing		1.00
22	90508006001	SOCKET HEAD BOLT M6X12		2.00
23	96311083000	Connector support		1.00
24	J900000600802	bolt flanged M6x1		1.00
25	96303099000	hose bracket		1.00
26	90803009000	NUT-U-M10X1,25XA/F 17		1.00
27	96303001020	Beading		3.00
28	96303070000	GUARD CHAIN		1.00
29	J900000602100	screw button head M6x1		1.00
30	J800000601200	Sleeve		1.00
31	A61712008000C1	GRAB HANDLE JU231414 BLK GLOSS		1.00
32	J900000802505	BOLT SOCKET-M8X1.25XL 25XPRECO		4.00