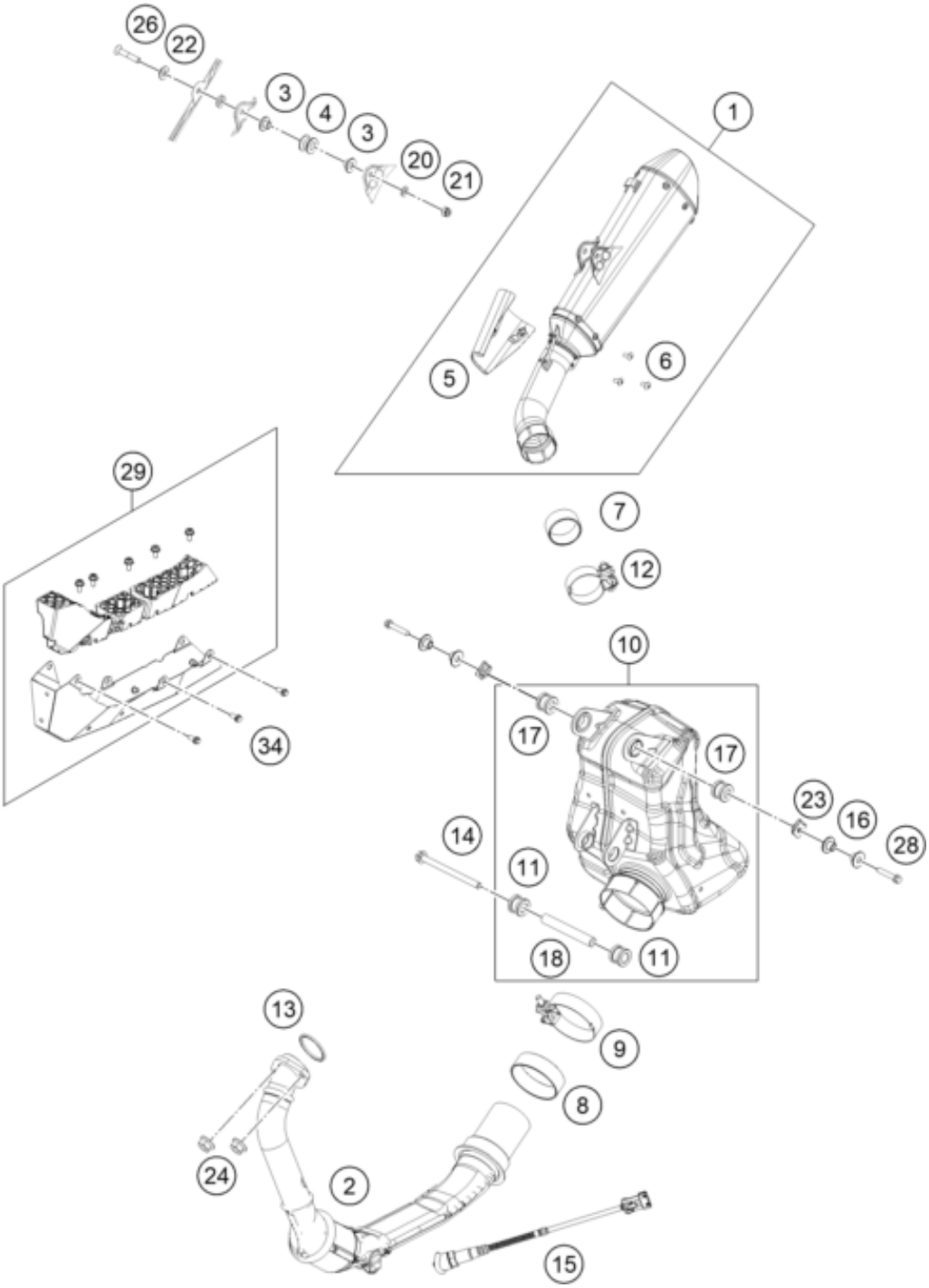

Pos	Part Number	Description	Additional Text	Quantity
1	28605083033	Silencer PAU		1.00
2	94305007031	PIPE ASSEMBLY A		1.00
3	58405050065	collar bushing 8.5x12x23.5x10		2.00
4	J650002601200	Absorbing element silicone gra		1.00
5	28605011033	Heat protection cpl.		1.00
6	J031050103	Screw Truss M5X0.8		3.00
7	94305050071	Exhaust flange gasket, muffler		1.00
8	94305050072	Exhaust flange gasket, premuff		1.00
9	94305051000	Exhaust clamp		1.00
10	28105050044	ASSEMBLY PREMUFFLER		1.00
11	90105068100	damper, bottom	ONLY FOR NEW SILENCER VERSION	2.00

12	94305051045	Exhaust clamp		1.00
13	90105004000	exhaust flange gasket		1.00
14	J027081053	HH COLLAR SCREW M8X105 SW12		1.00
15	94341090000	Oxygen sensor		1.00
16	90205086001	muffler mounting spacer bushin		4.00
17	90205068000	damper, bottom		2.00
18	90105084000	muffler mounting tube		1.00
20	90503048010	WASHER D=8,5		1.00
21	J692080006	nut hex flange-M8x1.25xcl8xdac		1.00
22	60405269000	Special washer, Alu IN		1.00
23	90103097000	clip nut		2.00
24	J926080003	Hex collar nut M6		2.00
26	J912080456	Hexagon socket screw, M8x45		1.00
28	90105000002	BOLT SILENCER MTG		2.00
29	94305065033	Heat protection cmpl.		1.00
34	J028060143	BOLT FLANGED M6X14		6.00