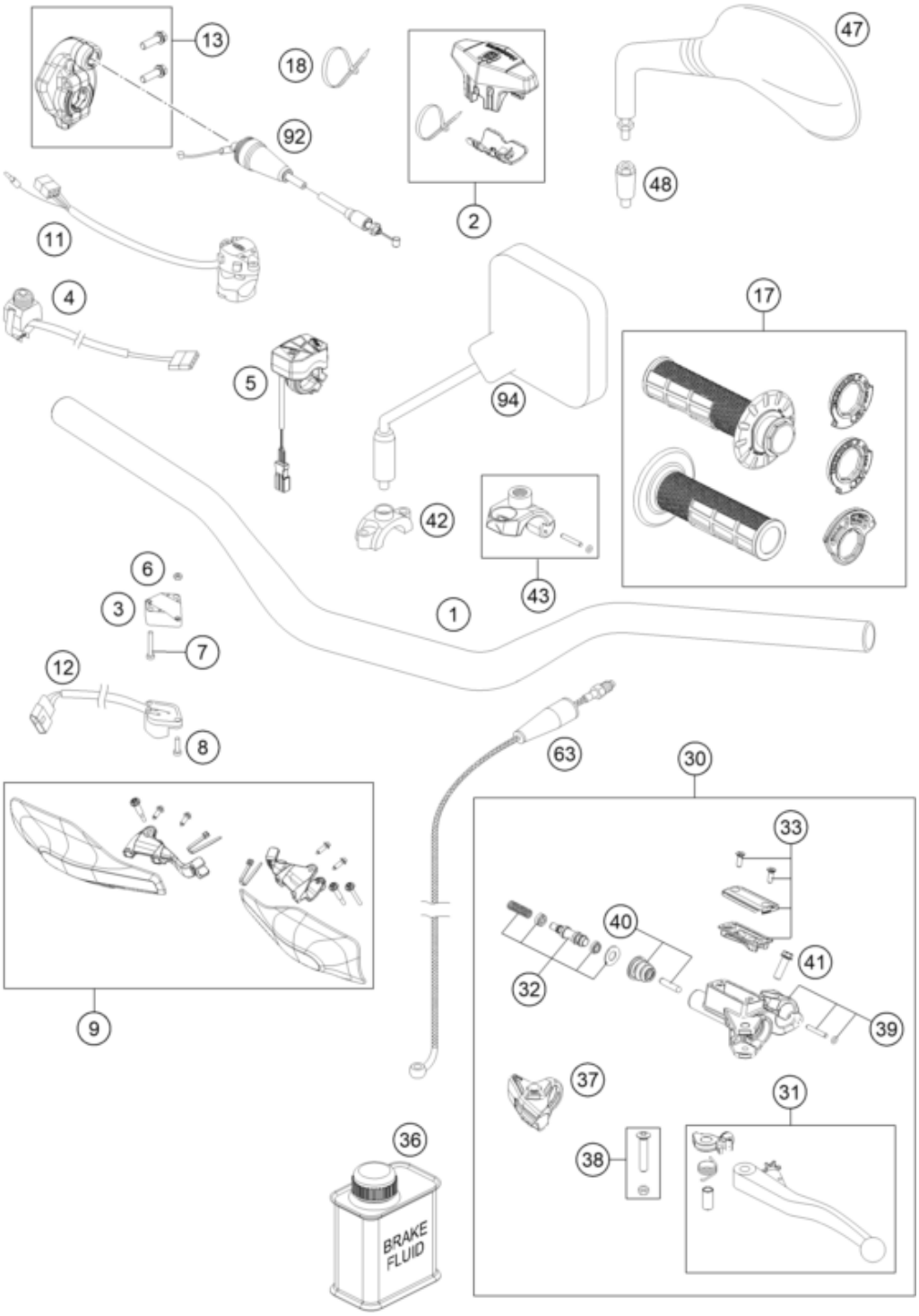

Pos	Part Number	Description	Additional Text	Quantity
1	7800200100030	HANDLEBAR		1.00
2	80302602044	BAR PAD CPL.		1.00
3	13011070060	ADAPTER FOR FLASHER SWITCH '98		1.00
4	78111074000	STARTER BUTTON GREY 13		1.00
5	51539974200	MAP SWITCH		1.00
6	0934040003	HEXAGON NUT DIN0934-M 4		2.00
7	0084040223	CYL.HEAD SCREW DIN0084-M 4X22A		2.00
8	0985040203	FLAT HEAD SCREW DIN7985-M 4X20		2.00
9	2500207910028	HAND GUARDS CPL. L/S+R/S WHITE		1.00
11	50311070100	H.LIGHT SWITCH CEV EGS AUS.'98	400/520 EXC AUS,SYMBOLE GELB	1.00

12	50311029000	FLASHER SWITCH CEV '98		1.00
13	50402010025	THROTTLE BODY CPL.		1.00
17	79002021100	GRIP SET		1.00
18	44011076140	CABLE TIE 140/2,5MM BLACK		0.00
18	44011076200	Cable tie 200/4.6mm black		0.00
30	25002130044	MASTER CYLINDER DOT CPL. 9,5MM		1.00
31	50302031300	CLUTCH LEVER CPL. 2009		1.00
32	25002132000	REP. KIT PISTON DOT 9,5MM		1.00
33	25002033000	COVER HYDR. CLUTCH DOT CPL.		1.00
36	00062030000	Brake fluid DOT5.1 0,25L		1.00
37	76502037000	PROTECT.CAP FOR LEVER PERCH 13		1.00
38	50302038200	LEVER SCREW SHORT CPL. 09		1.00
39	25002044000	CLAMP CPL. SEND BLASTED		1.00
40	50302046000	PUSH ROD CPL. 09		1.00
41	0025060166	HH collar screw M6x16 TX30		1.00
42	58012040150	Clamp for mirror		1.00
43	50302044000	CLAMP FOR MIRROR CPL. 09		1.00
47	58412040000	MIRROR L/S 98	FE	1.00
47	58412041000	MIRROR R/S 98	FE	1.00
48	58412040050	SUPPORT FOR MIRROR LC4 '98	SUPERMOTO PRESTIGE	0.00
63	25032163000	Clutchpipe L=995mm		1.00
92	50402091000	THROTTLE CABLE		1.00
94	58012040000	Rear view mirror left		0.00
94	58012140000	Rear view mirror right		0.00